Oregon Geothermal Resources

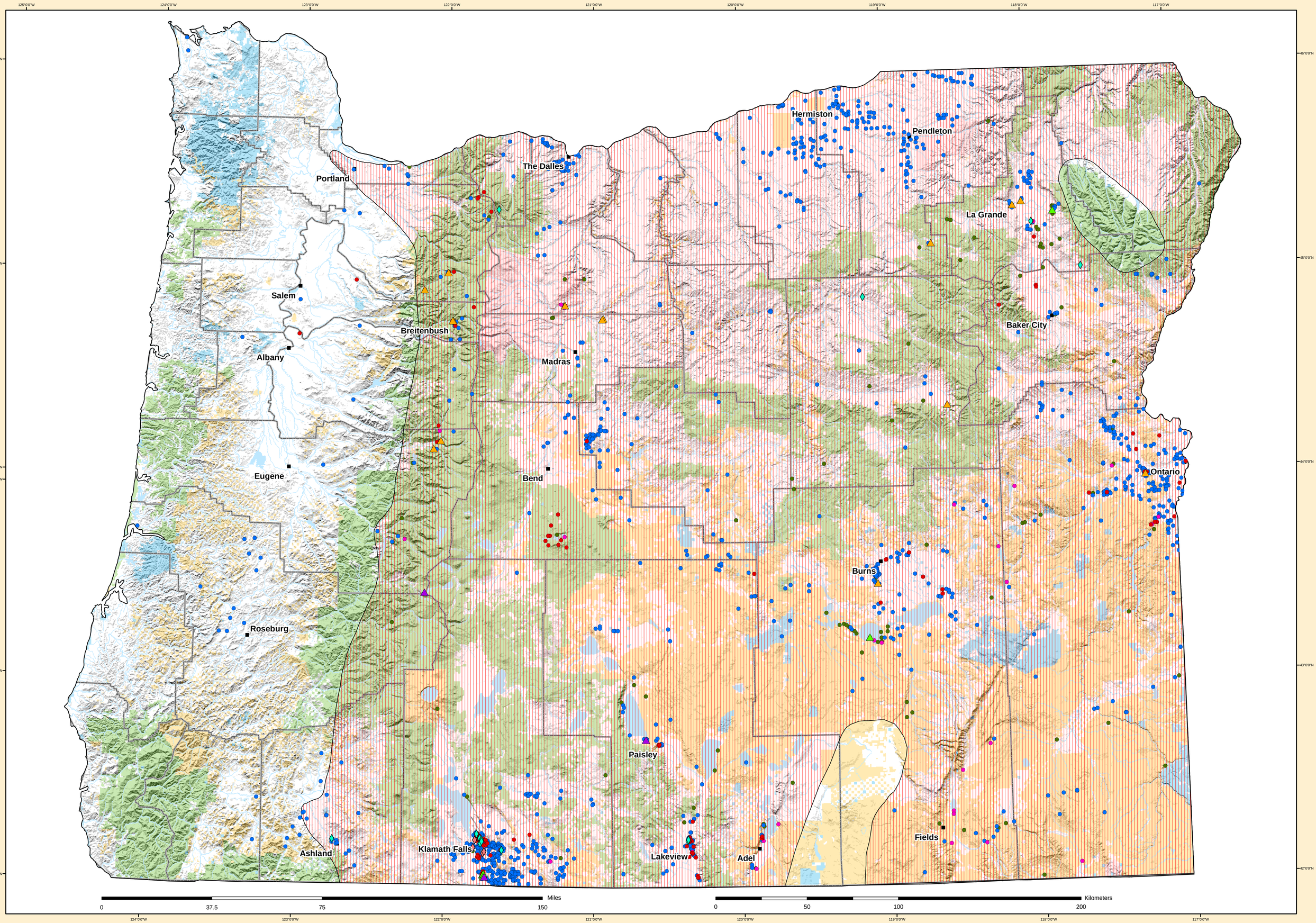

Legend

- Cities/Towns
- County Boundaries
- Rivers/Streams
- Lakes/Reservoirs

Geothermal Categories

- Greenhouse
- Space Heating
- District Heating
- Aquaculture
- Spas/Resorts/Recreation Sites
- Regions of Known or Potential Geothermal Resources
- Wells > 50 Degrees C
- Springs > 50 Degrees C
- Wells ≥ 20 and ≤ 50 Degrees C
- Springs ≥ 20 and ≤ 50 Degrees C

Ownership

- Private Lands
- Bureau of Land Management and Other Federal Lands
- State Lands
- Native American Lands
- U.S. Forest Service Lands

Map prepared by Patrick Laney and Julie Brizzee at the Idaho National Engineering and Environmental Laboratory
For
The U.S. Department of Energy Office of Energy Efficiency and Renewable Energy Geothermal Technologies Program

Geothermal Data Provided by:

1. Geo-Heat Center State Geothermal Database, [Compact Disk], February 2002
2. National Geophysical Data Center, National Oceanic and Atmospheric Administration, 1982, Geothermal Resources of Oregon: Prepared for the Division of Geothermal Energy United States Department of Energy, Map 1:500,000

Oregon Geothermal Resources
Publication No. - INEEL/MIS-2002-1621 Rev. 1
November 2003

Map Projection Information:
Projection: Lambert Conformal Conic
Units: Meters
Central Meridian: -121.00
Standard Parallel 1: 33.00
Standard Parallel 2: 45.00
Latitude Of Origin: 42.00
Datum: North American 1927